



December 17, 2008

Josh Marceaux  
U.S. Fish and Wildlife Service  
646 Cajundome Boulevard, Suite 400  
Lafayette, LA 70506-4290

RE: Request for Project Review – Hidden Cove, East Baton Rouge Parish, Louisiana  
Alternative Housing Pilot Program Group Housing Project

Dear Mr. Marceaux:

The Louisiana Recovery Authority (LRA) applied for federal funding from the Federal Emergency Management Agency (FEMA) for the construction of the Hidden Cove, East Baton Rouge Parish, Louisiana Alternative Housing Pilot Program (AHPP) Group Housing Project.

Recognizing the extensive and complex housing challenges facing victims and communities as a result of 2005 hurricane season and acknowledging the limitations on FEMA's ordinary statutory authority to provide non-temporary housing solutions, Congress appropriated funds to the Department of Homeland Security to support alternative housing pilot programs (Emergency Supplemental Appropriations Act, 2006, Public Law 109-234). The AHPP represents a one-time exception to FEMA's existing authority under the Stafford Act, which legally binds FEMA to a temporary housing mission reliant primarily on travel trailers and manufactured homes, by providing an opportunity to explore, implement, and evaluate innovative approaches to housing solutions, and to address ongoing housing challenges created by the 2005 hurricane season in the U.S. Gulf Coast region, including the State of Louisiana and East Baton Rouge Parish. Presently there are 967 mobile homes, 6,112 manufactured housing, and 334 park model houses that are still occupied by residents displaced by Hurricanes Katrina and Rita. An additional 4,225 people are currently receiving rental assistance. Consequently, there maintains a need to provide a permanent housing solution.

The LRA proposes to utilize AHPP funding to construct new residential housing comprised of 42 single-family, permanent housing units within a 20-acre plot of land in south Baton Rouge, East Baton Rouge Parish, Louisiana. The proposed project site is

Josh Marceaux  
December 17, 2008  
Page 2

located south of Gardere Lane, north of Nicholson Drive, and west of GSRI Road (Figure 1). The proposed site is bounded to the east and north by residential communities, to the south by vacant land and agricultural fields, and to the west by a city park facility. The proposed project site consists of previously disturbed land, which has been cleared and is only partially re-vegetated.

The proposed AHPP units are designed in the Louisiana Cottage-style and would consist of a mixture of units with living areas ranging from 684 square feet to 1,212 square feet. Project activities would include minimal grading, the tie-in of utilities to the cottages from existing lot site utilities, and the construction of driveways. Access to the proposed development would be from Pascagoula Drive. A conceptual site plan for the project is provided in Figure 2.

Gulf South Research Corporation (GSRC) has been retained by FEMA to prepare an Environmental Assessment (EA) for the proposed project. In compliance with the National Environmental Policy Act (NEPA) of 1969, as amended, GSRC requests that your agency review the proposed project and provide comments and any available information or resources under your agency's jurisdiction within the project area. If you have any questions or need additional information, please contact Denise Rousseau Ford by phone: (225)7575-8088, email: [dford@gsrcorp.com](mailto:dford@gsrcorp.com), or by Fax: (225) 761-8077.

Sincerely,

A handwritten signature in blue ink that reads "Denise Rousseau Ford". The signature is written in a cursive, flowing style.

Denise Rousseau Ford  
Project Manager

enclosures

RE: 80420001s

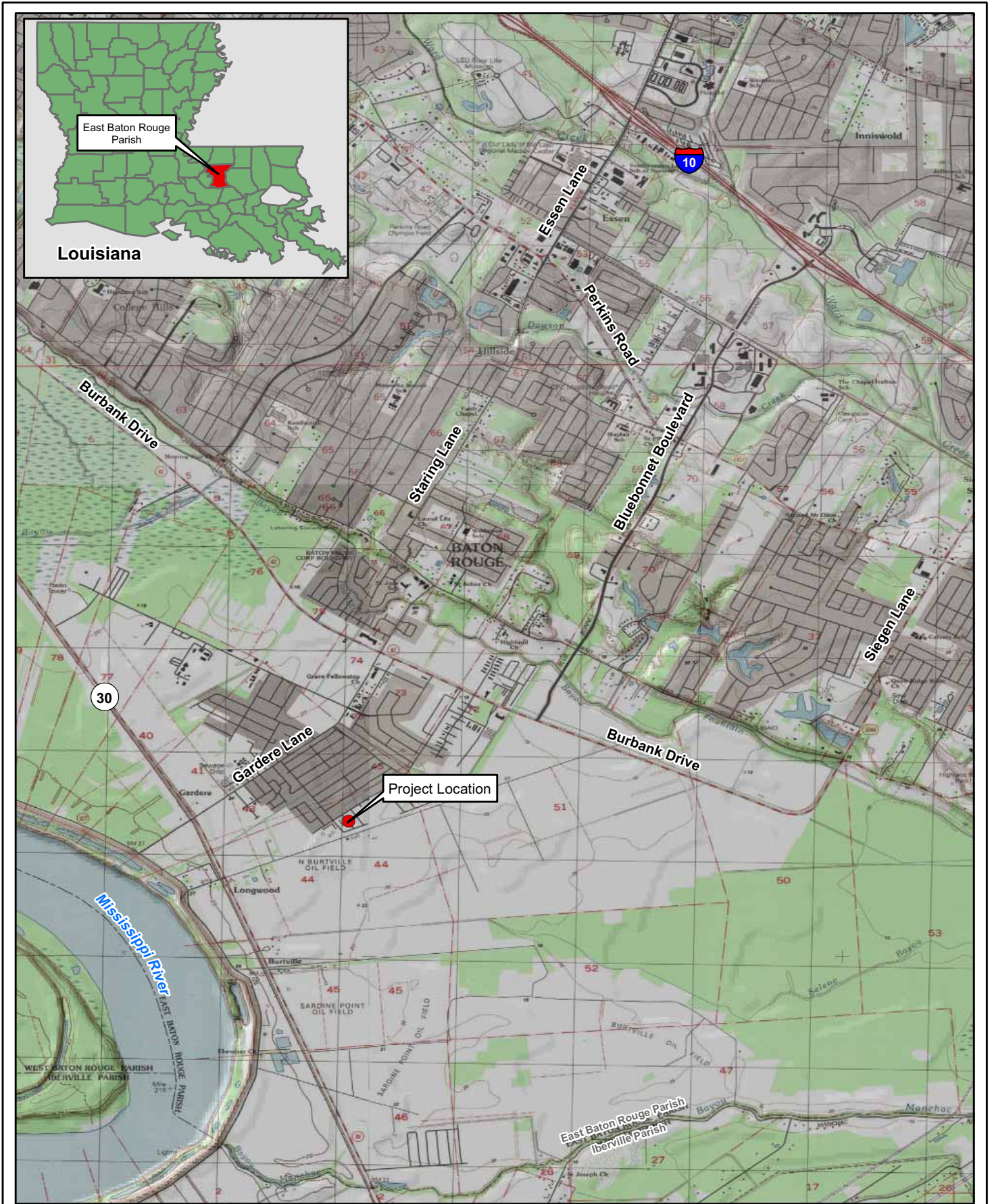

Figure 1: Baton Rouge - Hidden Cove AHPP Vicinity Map



Figure 2: Baton Rouge - Hidden Cove AHPP Proposed Site Map



December 17, 2008

Richard Hartman  
National Oceanic and Atmospheric Administration  
NMFS CASC Route: Atmospheric Administration C/O LSU Center for Wetland Research  
Baton Rouge, LA 70803-7535

RE: Request for Project Review – Hidden Cove, East Baton Rouge Parish, Louisiana  
Alternative Housing Pilot Program Group Housing Project

Dear Mr. Hartman:

The Louisiana Recovery Authority (LRA) applied for federal funding from the Federal Emergency Management Agency (FEMA) for the construction of the Hidden Cove, East Baton Rouge Parish, Louisiana Alternative Housing Pilot Program (AHPP) Group Housing Project.

Recognizing the extensive and complex housing challenges facing victims and communities as a result of 2005 hurricane season and acknowledging the limitations on FEMA's ordinary statutory authority to provide non-temporary housing solutions, Congress appropriated funds to the Department of Homeland Security to support alternative housing pilot programs (Emergency Supplemental Appropriations Act, 2006, Public Law 109-234). The AHPP represents a one-time exception to FEMA's existing authority under the Stafford Act, which legally binds FEMA to a temporary housing mission reliant primarily on travel trailers and manufactured homes, by providing an opportunity to explore, implement, and evaluate innovative approaches to housing solutions, and to address ongoing housing challenges created by the 2005 hurricane season in the U.S. Gulf Coast region, including the State of Louisiana and East Baton Rouge Parish. Presently there are 967 mobile homes, 6,112 manufactured housing, and 334 park model houses that are still occupied by residents displaced by Hurricanes Katrina and Rita. An additional 4,225 people are currently receiving rental assistance. Consequently, there maintains a need to provide a permanent housing solution.

The LRA proposes to utilize AHPP funding to construct new residential housing comprised of 42 single-family, permanent housing units within a 20-acre plot of land in south Baton Rouge, East Baton Rouge Parish, Louisiana. The proposed project site is

Richard Hartman  
December 17, 2008  
Page 2

located south of Gardere Lane, north of Nicholson Drive, and west of GSRI Road (Figure 1). The proposed site is bounded to the east and north by residential communities, to the south by vacant land and agricultural fields, and to the west by a city park facility. The proposed project site consists of previously disturbed land, which has been cleared and is only partially re-vegetated.

The proposed AHPP units are designed in the Louisiana Cottage-style and would consist of a mixture of units with living areas ranging from 684 square feet to 1,212 square feet. Project activities would include minimal grading, the tie-in of utilities to the cottages from existing lot site utilities, and the construction of driveways. Access to the proposed development would be from Pascagoula Drive. A conceptual site plan for the project is provided in Figure 2.

Gulf South Research Corporation (GSRC) has been retained by FEMA to prepare an Environmental Assessment (EA) for the proposed project. In compliance with the National Environmental Policy Act (NEPA) of 1969, as amended, GSRC requests that your agency review the proposed project and provide comments and any available information or resources under your agency's jurisdiction within the project area. If you have any questions or need additional information, please contact Denise Rousseau Ford by phone: (225)7575-8088, email: [dford@gsrcorp.com](mailto:dford@gsrcorp.com), or by Fax: (225) 761-8077.

Sincerely,



Denise Rousseau Ford  
Project Manager

enclosures

RE: 80420001s



December 17, 2008

Tammy Mick  
U.S. Environmental Protection Agency  
Fountain Place 11th Floor, MC 6WQ  
Dallas, TX 75202-2733

RE: Request for Project Review – Hidden Cove, East Baton Rouge Parish, Louisiana  
Alternative Housing Pilot Program Group Housing Project

Dear Ms. Mick:

The Louisiana Recovery Authority (LRA) applied for federal funding from the Federal Emergency Management Agency (FEMA) for the construction of the Hidden Cove, East Baton Rouge Parish, Louisiana Alternative Housing Pilot Program (AHPP) Group Housing Project.

Recognizing the extensive and complex housing challenges facing victims and communities as a result of 2005 hurricane season and acknowledging the limitations on FEMA's ordinary statutory authority to provide non-temporary housing solutions, Congress appropriated funds to the Department of Homeland Security to support alternative housing pilot programs (Emergency Supplemental Appropriations Act, 2006, Public Law 109-234). The AHPP represents a one-time exception to FEMA's existing authority under the Stafford Act, which legally binds FEMA to a temporary housing mission reliant primarily on travel trailers and manufactured homes, by providing an opportunity to explore, implement, and evaluate innovative approaches to housing solutions, and to address ongoing housing challenges created by the 2005 hurricane season in the U.S. Gulf Coast region, including the State of Louisiana and East Baton Rouge Parish. Presently there are 967 mobile homes, 6,112 manufactured housing, and 334 park model houses that are still occupied by residents displaced by Hurricanes Katrina and Rita. An additional 4,225 people are currently receiving rental assistance. Consequently, there maintains a need to provide a permanent housing solution.

The LRA proposes to utilize AHPP funding to construct new residential housing comprised of 42 single-family, permanent housing units within a 20-acre plot of land in south Baton Rouge, East Baton Rouge Parish, Louisiana. The proposed project site is

Tammy Mick  
December 17, 2008  
Page 2

located south of Gardere Lane, north of Nicholson Drive, and west of GSRI Road (Figure 1). The proposed site is bounded to the east and north by residential communities, to the south by vacant land and agricultural fields, and to the west by a city park facility. The proposed project site consists of previously disturbed land, which has been cleared and is only partially re-vegetated.

The proposed AHPP units are designed in the Louisiana Cottage-style and would consist of a mixture of units with living areas ranging from 684 square feet to 1,212 square feet. Project activities would include minimal grading, the tie-in of utilities to the cottages from existing lot site utilities, and the construction of driveways. Access to the proposed development would be from Pascagoula Drive. A conceptual site plan for the project is provided in Figure 2.

Gulf South Research Corporation (GSRC) has been retained by FEMA to prepare an Environmental Assessment (EA) for the proposed project. In compliance with the National Environmental Policy Act (NEPA) of 1969, as amended, GSRC requests that your agency review the proposed project and provide comments and any available information or resources under your agency's jurisdiction within the project area. If you have any questions or need additional information, please contact Denise Rousseau Ford by phone: (225)7575-8088, email: [dford@gsrcorp.com](mailto:dford@gsrcorp.com), or by Fax: (225) 761-8077.

Sincerely,



Denise Rousseau Ford  
Project Manager

enclosures

RE: 80420001s





December 17, 2008

Amy Powell  
U.S. Army Corps of Engineers, New Orleans District  
PO Box 60267  
New Orleans, LA 70160

RE: Request for Project Review – Hidden Cove, East Baton Rouge Parish, Louisiana  
Alternative Housing Pilot Program Group Housing Project

Dear Ms. Powell:

The Louisiana Recovery Authority (LRA) applied for federal funding from the Federal Emergency Management Agency (FEMA) for the construction of the Hidden Cove, East Baton Rouge Parish, Louisiana Alternative Housing Pilot Program (AHPP) Group Housing Project.

Recognizing the extensive and complex housing challenges facing victims and communities as a result of 2005 hurricane season and acknowledging the limitations on FEMA's ordinary statutory authority to provide non-temporary housing solutions, Congress appropriated funds to the Department of Homeland Security to support alternative housing pilot programs (Emergency Supplemental Appropriations Act, 2006, Public Law 109-234). The AHPP represents a one-time exception to FEMA's existing authority under the Stafford Act, which legally binds FEMA to a temporary housing mission reliant primarily on travel trailers and manufactured homes, by providing an opportunity to explore, implement, and evaluate innovative approaches to housing solutions, and to address ongoing housing challenges created by the 2005 hurricane season in the U.S. Gulf Coast region, including the State of Louisiana and East Baton Rouge Parish. Presently there are 967 mobile homes, 6,112 manufactured housing, and 334 park model houses that are still occupied by residents displaced by Hurricanes Katrina and Rita. An additional 4,225 people are currently receiving rental assistance. Consequently, there maintains a need to provide a permanent housing solution.

The LRA proposes to utilize AHPP funding to construct new residential housing comprised of 42 single-family, permanent housing units within a 20-acre plot of land in south Baton Rouge, East Baton Rouge Parish, Louisiana. The proposed project site is

Amy Powell  
December 17, 2008  
Page 2

located south of Gardere Lane, north of Nicholson Drive, and west of GSRI Road (Figure 1). The proposed site is bounded to the east and north by residential communities, to the south by vacant land and agricultural fields, and to the west by a city park facility. The proposed project site consists of previously disturbed land, which has been cleared and is only partially re-vegetated.

The proposed AHPP units are designed in the Louisiana Cottage-style and would consist of a mixture of units with living areas ranging from 684 square feet to 1,212 square feet. Project activities would include minimal grading, the tie-in of utilities to the cottages from existing lot site utilities, and the construction of driveways. Access to the proposed development would be from Pascagoula Drive. A conceptual site plan for the project is provided in Figure 2.

Gulf South Research Corporation (GSRC) has been retained by FEMA to prepare an Environmental Assessment (EA) for the proposed project. In compliance with the National Environmental Policy Act (NEPA) of 1969, as amended, GSRC requests that your agency review the proposed project and provide comments and any available information or resources under your agency's jurisdiction within the project area. If you have any questions or need additional information, please contact Denise Rousseau Ford by phone: (225)7575-8088, email: [dford@gsrcorp.com](mailto:dford@gsrcorp.com), or by Fax: (225) 761-8077.

Sincerely,



Denise Rousseau Ford  
Project Manager

enclosures

RE: 80420001s



December 17, 2008

Kyle Balkum  
Louisiana Department of Wildlife and Fisheries  
2000 Quail Drive  
Baton Rouge, LA 70808

RE: Request for Project Review – Hidden Cove, East Baton Rouge Parish, Louisiana  
Alternative Housing Pilot Program Group Housing Project

Dear Mr. Balkum:

The Louisiana Recovery Authority (LRA) applied for federal funding from the Federal Emergency Management Agency (FEMA) for the construction of the Hidden Cove, East Baton Rouge Parish, Louisiana Alternative Housing Pilot Program (AHPP) Group Housing Project.

Recognizing the extensive and complex housing challenges facing victims and communities as a result of 2005 hurricane season and acknowledging the limitations on FEMA's ordinary statutory authority to provide non-temporary housing solutions, Congress appropriated funds to the Department of Homeland Security to support alternative housing pilot programs (Emergency Supplemental Appropriations Act, 2006, Public Law 109-234). The AHPP represents a one-time exception to FEMA's existing authority under the Stafford Act, which legally binds FEMA to a temporary housing mission reliant primarily on travel trailers and manufactured homes, by providing an opportunity to explore, implement, and evaluate innovative approaches to housing solutions, and to address ongoing housing challenges created by the 2005 hurricane season in the U.S. Gulf Coast region, including the State of Louisiana and East Baton Rouge Parish. Presently there are 967 mobile homes, 6,112 manufactured housing, and 334 park model houses that are still occupied by residents displaced by Hurricanes Katrina and Rita. An additional 4,225 people are currently receiving rental assistance. Consequently, there maintains a need to provide a permanent housing solution.

The LRA proposes to utilize AHPP funding to construct new residential housing comprised of 42 single-family, permanent housing units within a 20-acre plot of land in south Baton Rouge, East Baton Rouge Parish, Louisiana. The proposed project site is

Kyle Balkum  
December 17, 2008  
Page 2

located south of Gardere Lane, north of Nicholson Drive, and west of GSRI Road (Figure 1). The proposed site is bounded to the east and north by residential communities, to the south by vacant land and agricultural fields, and to the west by a city park facility. The proposed project site consists of previously disturbed land, which has been cleared and is only partially re-vegetated.

The proposed AHPP units are designed in the Louisiana Cottage-style and would consist of a mixture of units with living areas ranging from 684 square feet to 1,212 square feet. Project activities would include minimal grading, the tie-in of utilities to the cottages from existing lot site utilities, and the construction of driveways. Access to the proposed development would be from Pascagoula Drive. A conceptual site plan for the project is provided in Figure 2.

Gulf South Research Corporation (GSRC) has been retained by FEMA to prepare an Environmental Assessment (EA) for the proposed project. In compliance with the National Environmental Policy Act (NEPA) of 1969, as amended, GSRC requests that your agency review the proposed project and provide comments and any available information or resources under your agency's jurisdiction within the project area. If you have any questions or need additional information, please contact Denise Rousseau Ford by phone: (225)7575-8088, email: [dford@gsrcorp.com](mailto:dford@gsrcorp.com), or by Fax: (225) 761-8077.

Sincerely,



Denise Rousseau Ford  
Project Manager

enclosures

RE: 80420001s



December 17, 2008

Jamie Phillippe  
Louisiana Department of Environmental Quality  
PO Box 4313  
Baton Rouge, LA 70821-4313

RE: Request for Project Review – Hidden Cove, East Baton Rouge Parish, Louisiana  
Alternative Housing Pilot Program Group Housing Project

Dear Mr. Phillippe:

The Louisiana Recovery Authority (LRA) applied for federal funding from the Federal Emergency Management Agency (FEMA) for the construction of the Hidden Cove, East Baton Rouge Parish, Louisiana Alternative Housing Pilot Program (AHPP) Group Housing Project.

Recognizing the extensive and complex housing challenges facing victims and communities as a result of 2005 hurricane season and acknowledging the limitations on FEMA's ordinary statutory authority to provide non-temporary housing solutions, Congress appropriated funds to the Department of Homeland Security to support alternative housing pilot programs (Emergency Supplemental Appropriations Act, 2006, Public Law 109-234). The AHPP represents a one-time exception to FEMA's existing authority under the Stafford Act, which legally binds FEMA to a temporary housing mission reliant primarily on travel trailers and manufactured homes, by providing an opportunity to explore, implement, and evaluate innovative approaches to housing solutions, and to address ongoing housing challenges created by the 2005 hurricane season in the U.S. Gulf Coast region, including the State of Louisiana and East Baton Rouge Parish. Presently there are 967 mobile homes, 6,112 manufactured housing, and 334 park model houses that are still occupied by residents displaced by Hurricanes Katrina and Rita. An additional 4,225 people are currently receiving rental assistance. Consequently, there maintains a need to provide a permanent housing solution.

The LRA proposes to utilize AHPP funding to construct new residential housing comprised of 42 single-family, permanent housing units within a 20-acre plot of land in south Baton Rouge, East Baton Rouge Parish, Louisiana. The proposed project site is

Jamie Phillippe  
December 17, 2008  
Page 2

located south of Gardere Lane, north of Nicholson Drive, and west of GSRI Road (Figure 1). The proposed site is bounded to the east and north by residential communities, to the south by vacant land and agricultural fields, and to the west by a city park facility. The proposed project site consists of previously disturbed land, which has been cleared and is only partially re-vegetated.

The proposed AHPP units are designed in the Louisiana Cottage-style and would consist of a mixture of units with living areas ranging from 684 square feet to 1,212 square feet. Project activities would include minimal grading, the tie-in of utilities to the cottages from existing lot site utilities, and the construction of driveways. Access to the proposed development would be from Pascagoula Drive. A conceptual site plan for the project is provided in Figure 2.

Gulf South Research Corporation (GSRC) has been retained by FEMA to prepare an Environmental Assessment (EA) for the proposed project. In compliance with the National Environmental Policy Act (NEPA) of 1969, as amended, GSRC requests that your agency review the proposed project and provide comments and any available information or resources under your agency's jurisdiction within the project area. If you have any questions or need additional information, please contact Denise Rousseau Ford by phone: (225)7575-8088, email: [dford@gsrcorp.com](mailto:dford@gsrcorp.com), or by Fax: (225) 761-8077.

Sincerely,



Denise Rousseau Ford  
Project Manager

enclosures

RE: 80420001s



December 17, 2008

Ted Jack  
Director of Planning and Engineering  
Baton Rouge Recreation and Parks Commission  
6201 Florida Boulevard  
Baton Rouge, LA 70806

RE: Request for Project Review – Hidden Cove, East Baton Rouge Parish, Louisiana  
Alternative Housing Pilot Program Group Housing Project

Dear Mr. Jack:

The Louisiana Recovery Authority (LRA) applied for federal funding from the Federal Emergency Management Agency (FEMA) for the construction of the Hidden Cove, East Baton Rouge Parish, Louisiana Alternative Housing Pilot Program (AHPP) Group Housing Project.

Recognizing the extensive and complex housing challenges facing victims and communities as a result of 2005 hurricane season and acknowledging the limitations on FEMA's ordinary statutory authority to provide non-temporary housing solutions, Congress appropriated funds to the Department of Homeland Security to support alternative housing pilot programs (Emergency Supplemental Appropriations Act, 2006, Public Law 109-234). The AHPP represents a one-time exception to FEMA's existing authority under the Stafford Act, which legally binds FEMA to a temporary housing mission reliant primarily on travel trailers and manufactured homes, by providing an opportunity to explore, implement, and evaluate innovative approaches to housing solutions, and to address ongoing housing challenges created by the 2005 hurricane season in the U.S. Gulf Coast region, including the State of Louisiana and East Baton Rouge Parish. Presently there are 967 mobile homes, 6,112 manufactured housing, and 334 park model houses that are still occupied by residents displaced by Hurricanes Katrina and Rita. An additional 4,225 people are currently receiving rental assistance. Consequently, there maintains a need to provide a permanent housing solution.

The LRA proposes to utilize AHPP funding to construct new residential housing comprised of 42 single-family, permanent housing units within a 20-acre plot of land in south Baton Rouge, East Baton Rouge Parish, Louisiana. The proposed project site is

Ted Jack  
December 17, 2008  
Page 2

located south of Gardere Lane, north of Nicholson Drive, and west of GSRI Road (Figure 1). The proposed site is bounded to the east and north by residential communities, to the south by vacant land and agricultural fields, and to the west by a city park facility. The proposed project site consists of previously disturbed land, which has been cleared and is only partially re-vegetated.

The proposed AHPP units are designed in the Louisiana Cottage-style and would consist of a mixture of units with living areas ranging from 684 square feet to 1,212 square feet. Project activities would include minimal grading, the tie-in of utilities to the cottages from existing lot site utilities, and the construction of driveways. Access to the proposed development would be from Pascagoula Drive. A conceptual site plan for the project is provided in Figure 2.

Gulf South Research Corporation (GSRC) has been retained by FEMA to prepare an Environmental Assessment (EA) for the proposed project. In compliance with the National Environmental Policy Act (NEPA) of 1969, as amended, GSRC requests that your agency review the proposed project and provide comments and any available information or resources under your agency's jurisdiction within the project area. If you have any questions or need additional information, please contact Denise Rousseau Ford by phone: (225)7575-8088, email: [dford@gsrcorp.com](mailto:dford@gsrcorp.com), or by Fax: (225) 761-8077.

Sincerely,

A handwritten signature in blue ink that reads "Denise Rousseau Ford". The signature is written in a cursive, flowing style.

Denise Rousseau Ford  
Project Manager

enclosures

RE: 80420001s





December 17, 2008

Quin Kinler  
Soil Conservationist  
Natural Resource Conservation Services  
Parker Coliseum, LSU Campus  
Baton Rouge, LA 70893

RE: Request for Project Review – Hidden Cove, East Baton Rouge Parish, Louisiana  
Alternative Housing Pilot Program Group Housing Project

Dear Mr. Kinler,

The Louisiana Recovery Authority (LRA) applied for federal funding from the Federal Emergency Management Agency (FEMA) for the construction of the Hidden Cove, East Baton Rouge Parish, Louisiana Alternative Housing Pilot Program (AHPP) Group Housing Project.

Recognizing the extensive and complex housing challenges facing victims and communities as a result of 2005 hurricane season and acknowledging the limitations on FEMA's ordinary statutory authority to provide non-temporary housing solutions, Congress appropriated funds to the Department of Homeland Security to support alternative housing pilot programs (Emergency Supplemental Appropriations Act, 2006, Public Law 109-234). The AHPP represents a one-time exception to FEMA's existing authority under the Stafford Act, which legally binds FEMA to a temporary housing mission reliant primarily on travel trailers and manufactured homes, by providing an opportunity to explore, implement, and evaluate innovative approaches to housing solutions, and to address ongoing housing challenges created by the 2005 hurricane season in the U.S. Gulf Coast region, including the State of Louisiana and East Baton Rouge Parish. Presently there are 967 mobile homes, 6,112 manufactured housing, and 334 park model houses that are still occupied by residents displaced by Hurricanes Katrina and Rita. An additional 4,225 people are currently receiving rental assistance. Consequently, there maintains a need to provide a permanent housing solution.

The LRA proposes to utilize AHPP funding to construct new residential housing comprised of 42 single-family, permanent housing units within a 20-acre plot of land in south Baton Rouge, East Baton Rouge Parish, Louisiana. The proposed project site is

Quin Kinler  
December 17, 2008  
Page 2

located south of Gardere Lane, north of Nicholson Drive, and west of GSRI Road (Figure 1). The proposed site is bounded to the east and north by residential communities, to the south by vacant land and agricultural fields, and to the west by a city park facility. The proposed project site consists of previously disturbed land, which has been cleared and is only partially re-vegetated.

The proposed AHPP units are designed in the Louisiana Cottage-style and would consist of a mixture of units with living areas ranging from 684 square feet to 1,212 square feet. Project activities would include minimal grading, the tie-in of utilities to the cottages from existing lot site utilities, and the construction of driveways. Access to the proposed development would be from Pascagoula Drive. A conceptual site plan for the project is provided in Figure 2.

Gulf South Research Corporation (GSRC) has been retained by FEMA to prepare an Environmental Assessment (EA) for the proposed project. In compliance with the National Environmental Policy Act (NEPA) of 1969, as amended, GSRC requests that your agency review the proposed project and provide comments and any available information or resources under your agency's jurisdiction within the project area. If you have any questions or need additional information, please contact Denise Rousseau Ford by phone: (225)7575-8088, email: [dford@gsrcorp.com](mailto:dford@gsrcorp.com), or by Fax: (225) 761-8077.

Sincerely,

A handwritten signature in blue ink that reads "Denise Rousseau Ford". The signature is written in a cursive, flowing style.

Denise Rousseau Ford  
Project Manager

enclosures

RE: 80420001s