

Appendix A

City of Cedar Rapids Northwest quadrant aerial

Source: Google Earth aerial imagery dated April 29, 2013



Figure 1: Aerial photograph of the Cedar Rapids area. The blue arrow indicates the location of the previous Time Check Recreation Center and the green arrow indicates the proposed location of the Time Check Recreation Center.

Location of the previous Time Check Recreation Center

Source: Google Earth aerial imagery dated April 29, 2013

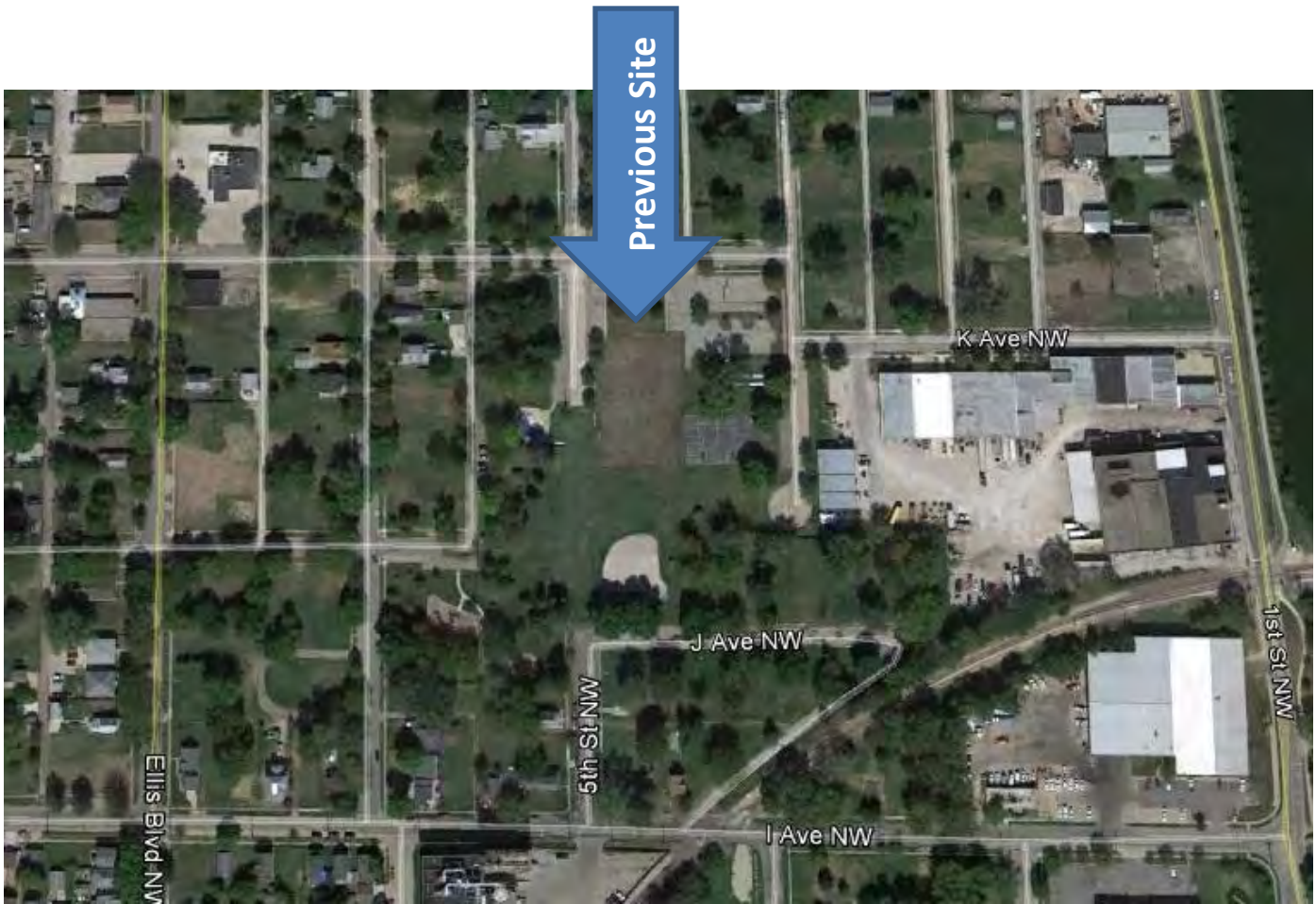

Figure 2: Aerial photograph of the previous Time Check Recreation Center and vicinity.

Proposed site: Time Check Recreation Center

Source: Google Earth aerial imagery dated April 29, 2013

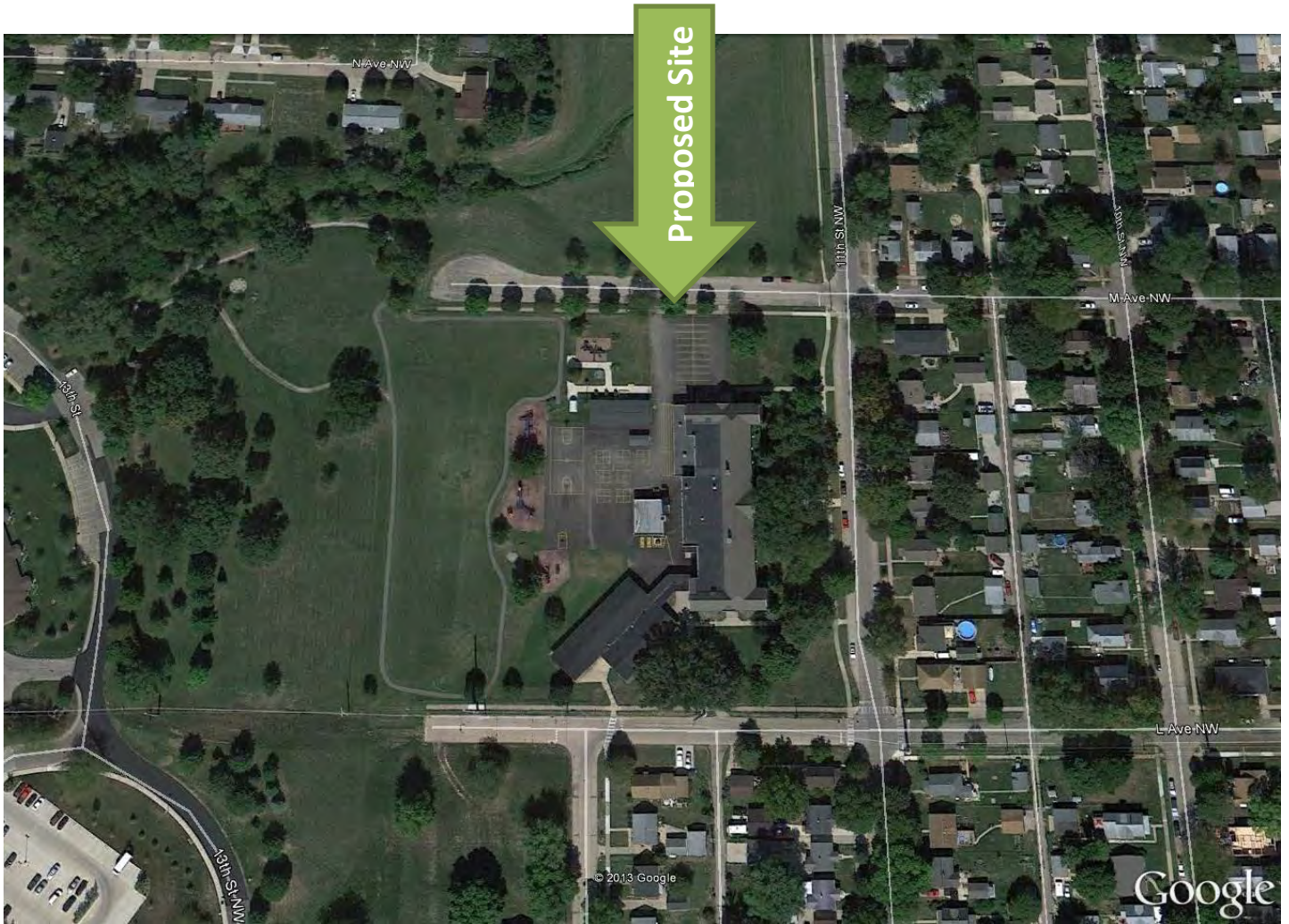
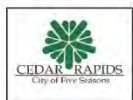
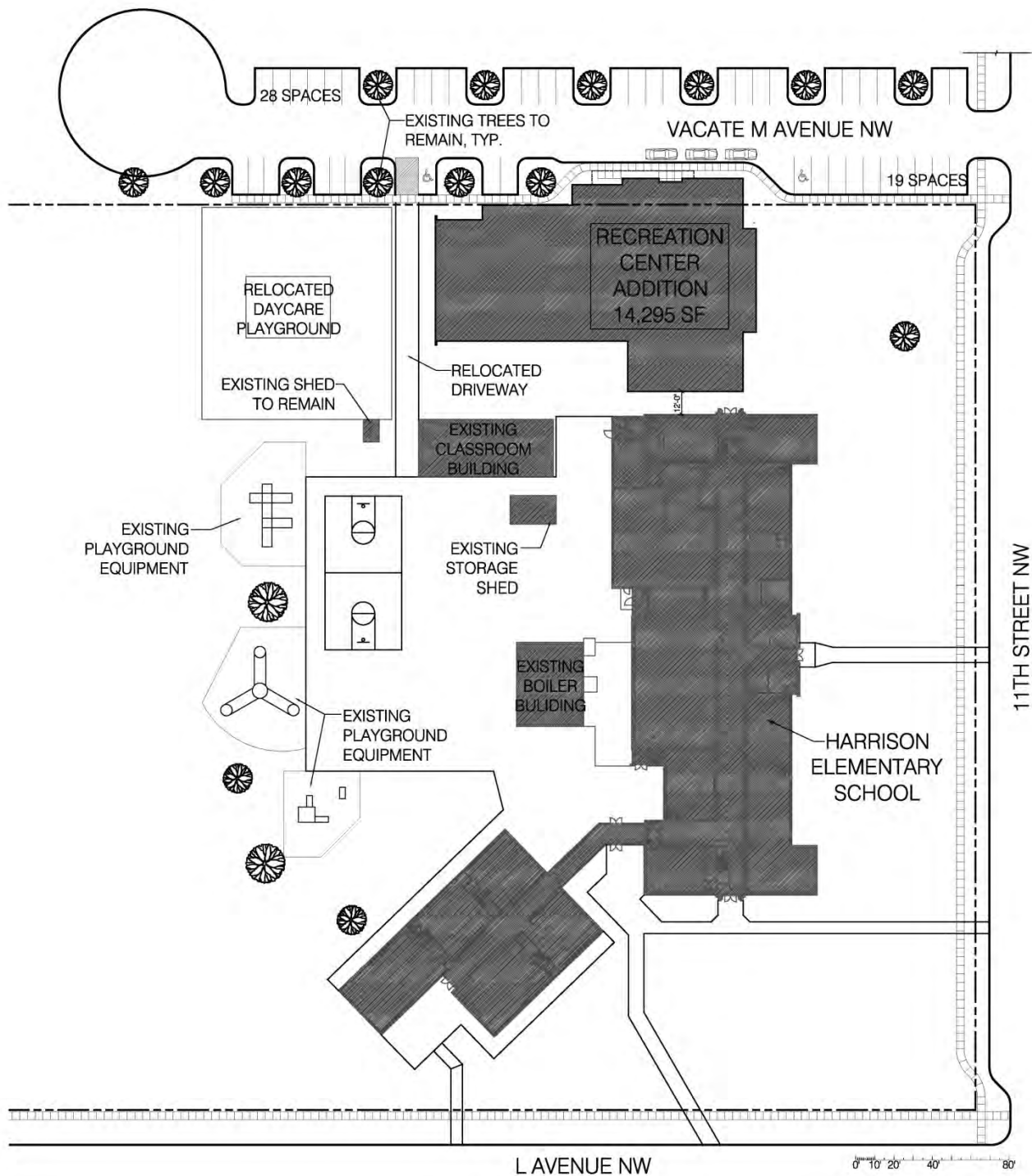

Figure 3: Aerial photograph of the proposed Time Check Recreation Center and vicinity.



1 RECREATION CENTER SITE PLAN

SCALE: 1" = 50'-0" 8.22.13



Figure 4: Proposed site plan for the Time Check Recreation Center. Source: Provided by the Subgrantee.

Source: Provided by the Subgrantee.

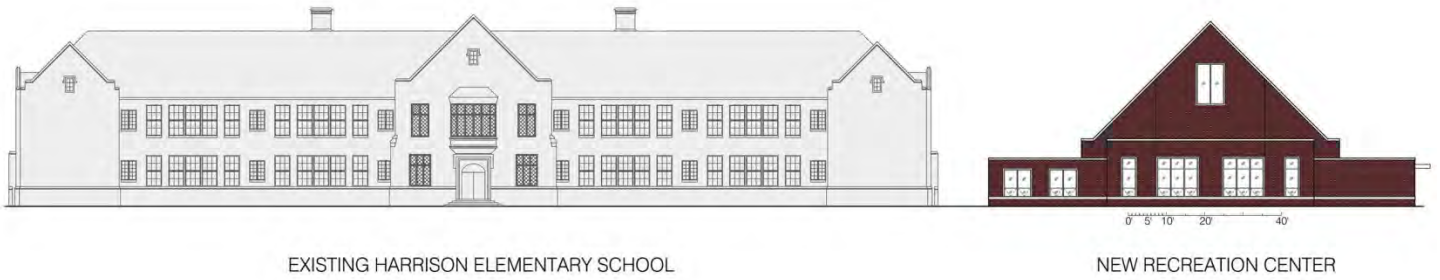

5 EAST ELEVATION WITH EXISTING SCHOOL
SCALE: NONE 6.25.13



Figure 5: East Elevation of the proposed Time Check Recreation Center.

Source: Provided by the Subgrantee.



Figure 6: Site Elevations of the proposed Time Check Recreation Center.

Source: Provided by the Subgrantee.

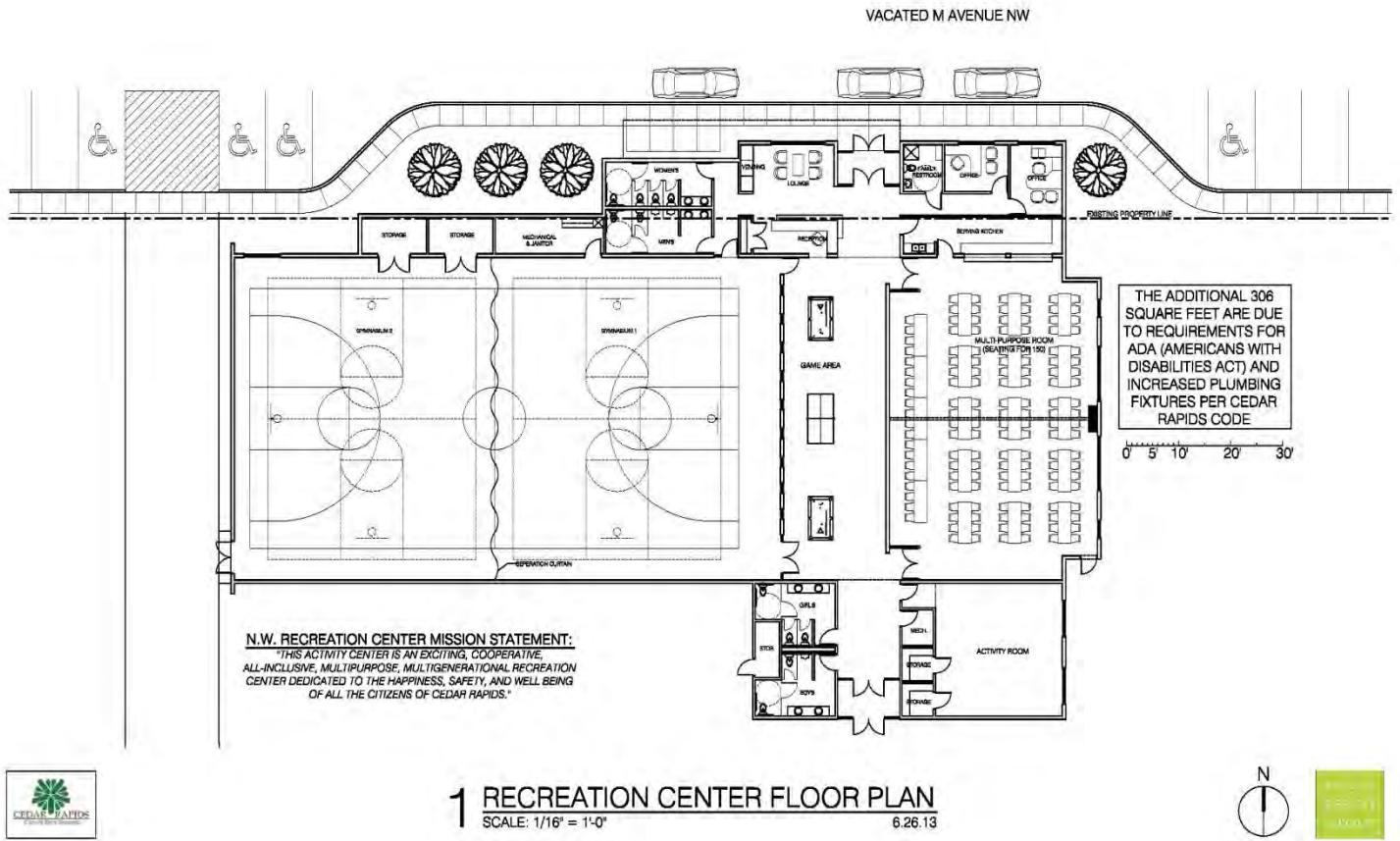

Figure 7: Floor Plan of the proposed Time Check Recreation Center.

Source: Provided by the Subgrantee.

Proposed site:

Source: FEMA National Flood Insurance Program Flood Insurance Rate Map effective April 5, 2010.

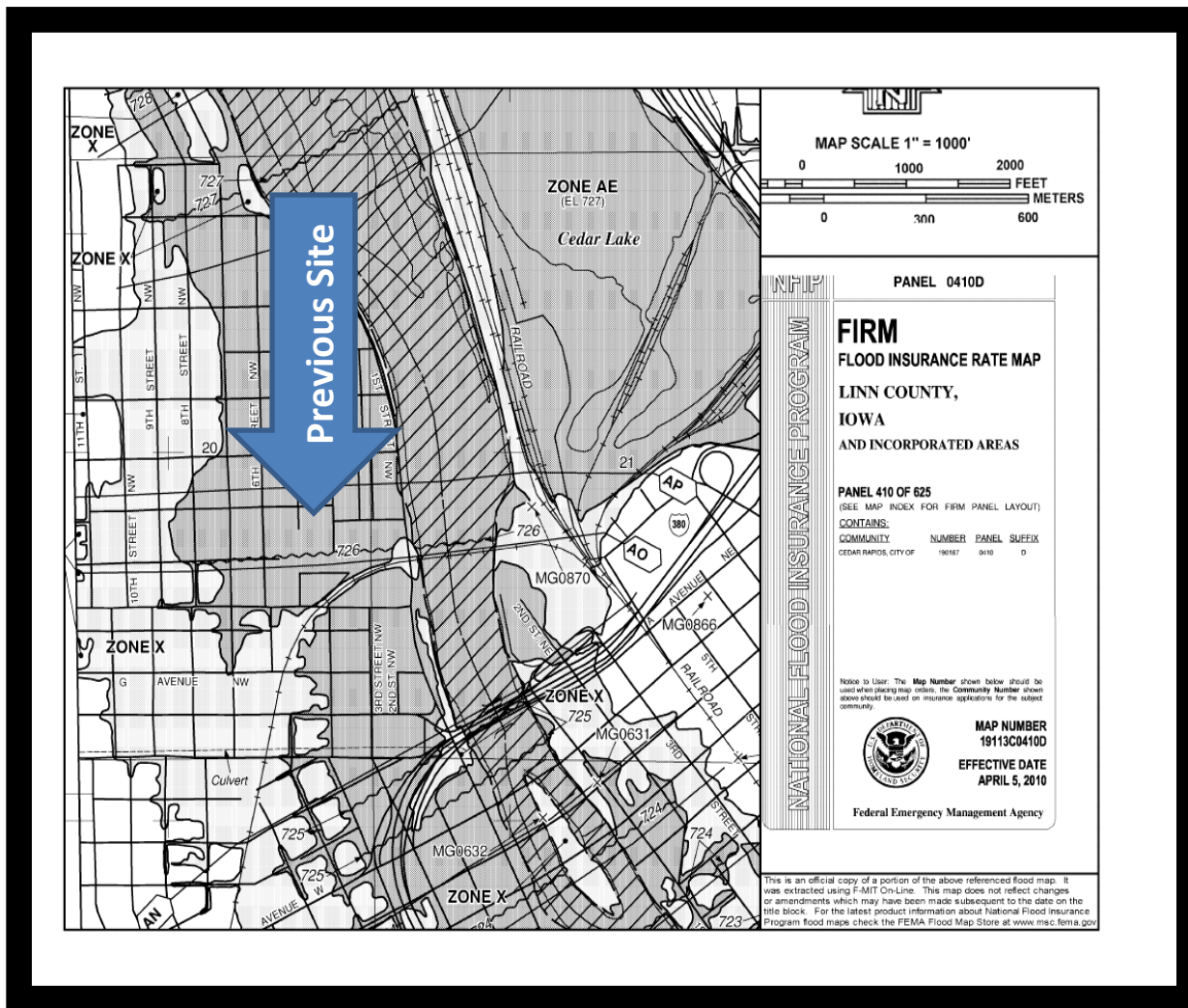

Figure 8: National Flood Insurance Program (NFIP) Flood Insurance Rate Map (FIRM) of Cedar Rapids area. FIRM panel number 19113C0410D, effective April 5, 2010, indicates that the location of the previous Time Check Recreation Center (blue arrow) is in Zone A and in the regulatory floodway of the 100-year floodplain which is within a special flood hazard area.

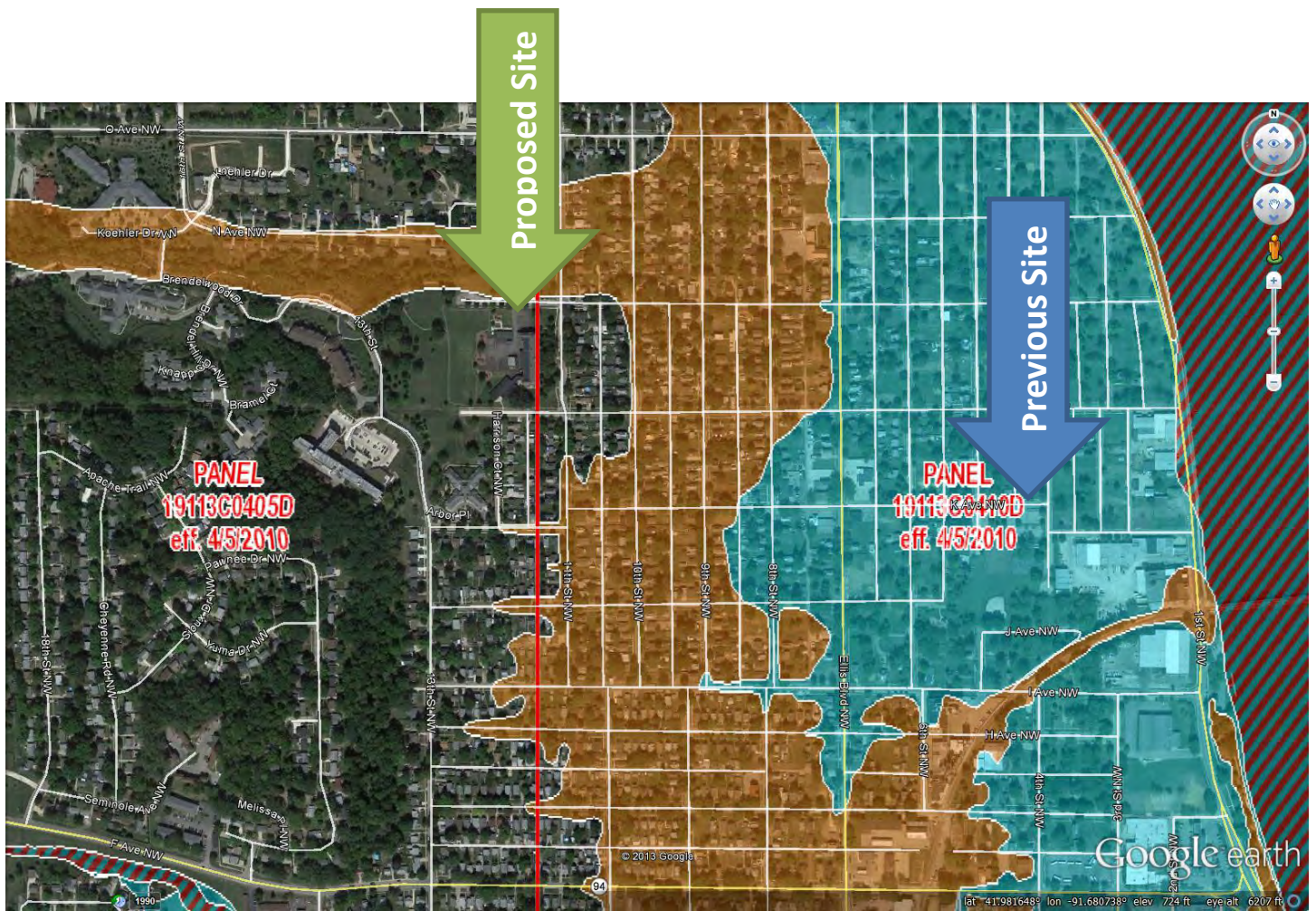

Figure 9: Google Earth aerial image with National Flood Insurance Program (NFIP) Flood Insurance Rate Map (FIRM) layer indicates that the location of the previous Time Check Recreation Center (blue arrow) is in Zone A and the regulatory floodway of the 100-year floodplain which is within the special flood hazard area. The FIRM indicates that proposed location of the Time Check Recreation Center (green arrow) is outside the orange Zone X within the 500-year floodplain and also out of the blue Zone A 100-year floodplain.

Source: U.S. Census Bureau, 2010 American FactFinder

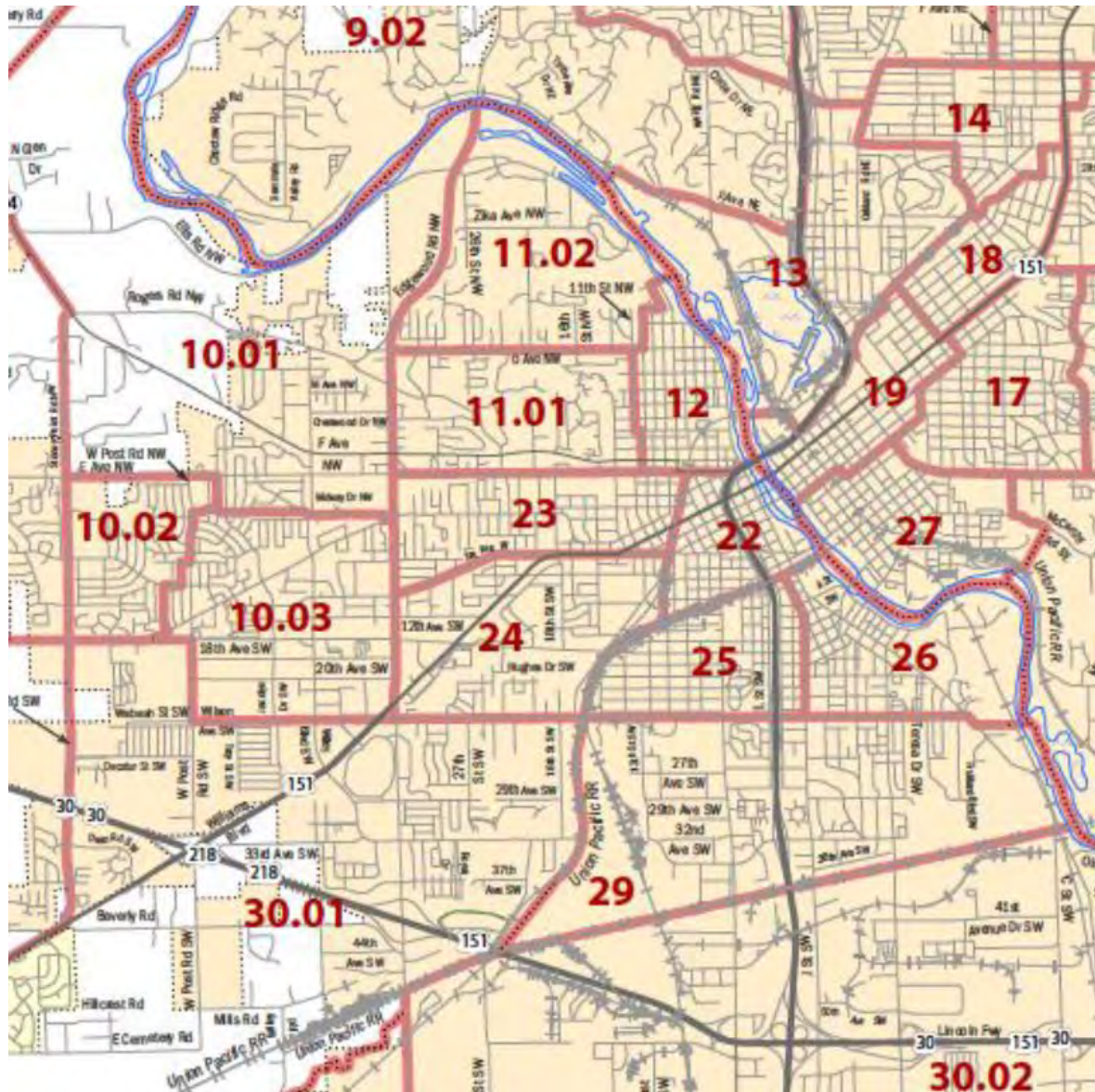

Figure 10: 2010 Census Tract Boundaries for Cedar Rapids. The green arrow indicates the proposed location of the Time Check Recreation Center. The proposed Parkade would be located in Census Tract 27. Census Tract 27 is mainly an urban commercial district with few residents; however this tract has a higher minority and low income proportions compared to Cedar Rapids as a whole. *FEMA 1763-DR-IA – Cedar Rapids Time Check Recreation Center Facility Draft Environmental Assessment – Appendix A*

Socio-Economic Demographics	Census Tract 27	Cedar Rapids
2010: Housing Units	841	57,217
2010: Population	1,549	126,326

2010: Minority Population	475	15,182
2010: Minority Proportion	30.7%	12.0%
2010: Population reporting as Hispanic/Latino	55	4,176
2010: Proportion reporting as Hispanic/Latino	3.6%	3.3%
2010 Population by Age: Under 18	307	29,646
2010 Population by Age: Proportion under 18	20%	23%
2010 Population by Age: 18-64	983	80,108
2010 Population by Age: Proportion 18-64	63%	63%
2010 Population by Age: Over 64	259	16,572
2010 Population by Age: Proportion over 64	17%	13%
2010 Median Age: Male	39.3	34
2010 Median Age: Female	42.1	36.8
2000: Median Household Income	\$15,110	\$43,704
2000: Poverty Status	491	8,843
2000: Poverty Percentage	28.2%	7.5%
2010 ACS: Poverty Percentage	42.4%	12.0%
2010 ACS: Poverty Margin of Error	± 15.2%	± 1%